PART NO. 10681

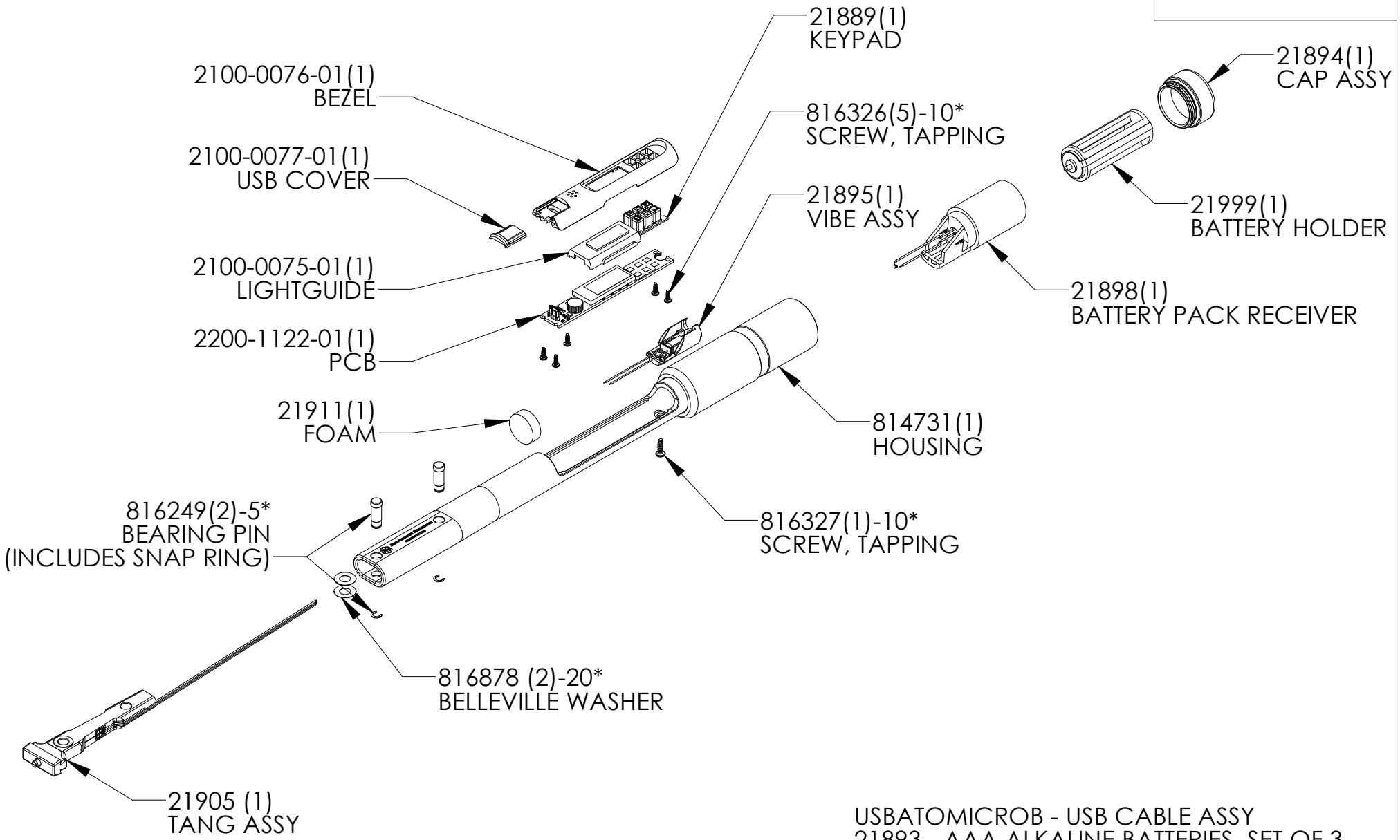

USBATOMICROB - USB CABLE ASSY
21893 - AAA ALKALINE BATTERIES, SET OF 3
857421 - INSTRUCTIONS
857422 - QUICK START GUIDE

LEGEND: ( ) = QUANTITY/TOOL
* = QUANTITY/MULTI-PAK

THIS PRINT AND ALL INFORMATION APPEARING THEREON IS THE PROPERTY OF "***STURTEVANT RICHMONT***". NEITHER THE PRINT NOR THE INFORMATION THEREON MAY BE REPRODUCED OR USED IN ANY MANNER WHATSOEVER OR DIVULGED TO ANY OTHER PERSON UNLESS SPECIFICALLY AUTHORIZED BY "***STURTEVANT RICHMONT***".

DESCRIPTION	DIAGRAM No	REV.
DTC-25	10681	C