ITEM NO.	PART NUMBER	DESCRIPTION	QTY.
1	SEE SHEET 2-5	SYSTEM 8, SUB ASSEMBLY	1
2	820030	LABEL, S/R INSPECTION & CALIBRATION	1
3	21175	DTW RS-232 CABLE, 6', UNMOLDED	1
4	10456	USB-RS232 CONVERTER	1
5	857295	MEMORY STICK, 4 GB	1
6	820206	SYSTEM 8 TRANSDUCER LABEL	1
7	868427	STATIC SHEET 1-1/2" x 3-1/2"	12" x 12"
8	820095	PLASTIC BAG, 2-1/2 x 4	1
9	21667	GROUND CORD, 10mm FEMALE SNAP, NO RESISTOR, 10 FT LONG	1

PART NO 10600 -C

ITEM #	PART #	DESCRIPTION	QTY
11	21509	CARRY CASE	1
12	820204	LABEL FOR CARRYING CASE	1
13	857297	MANUAL, INSTRUCTIONS	1

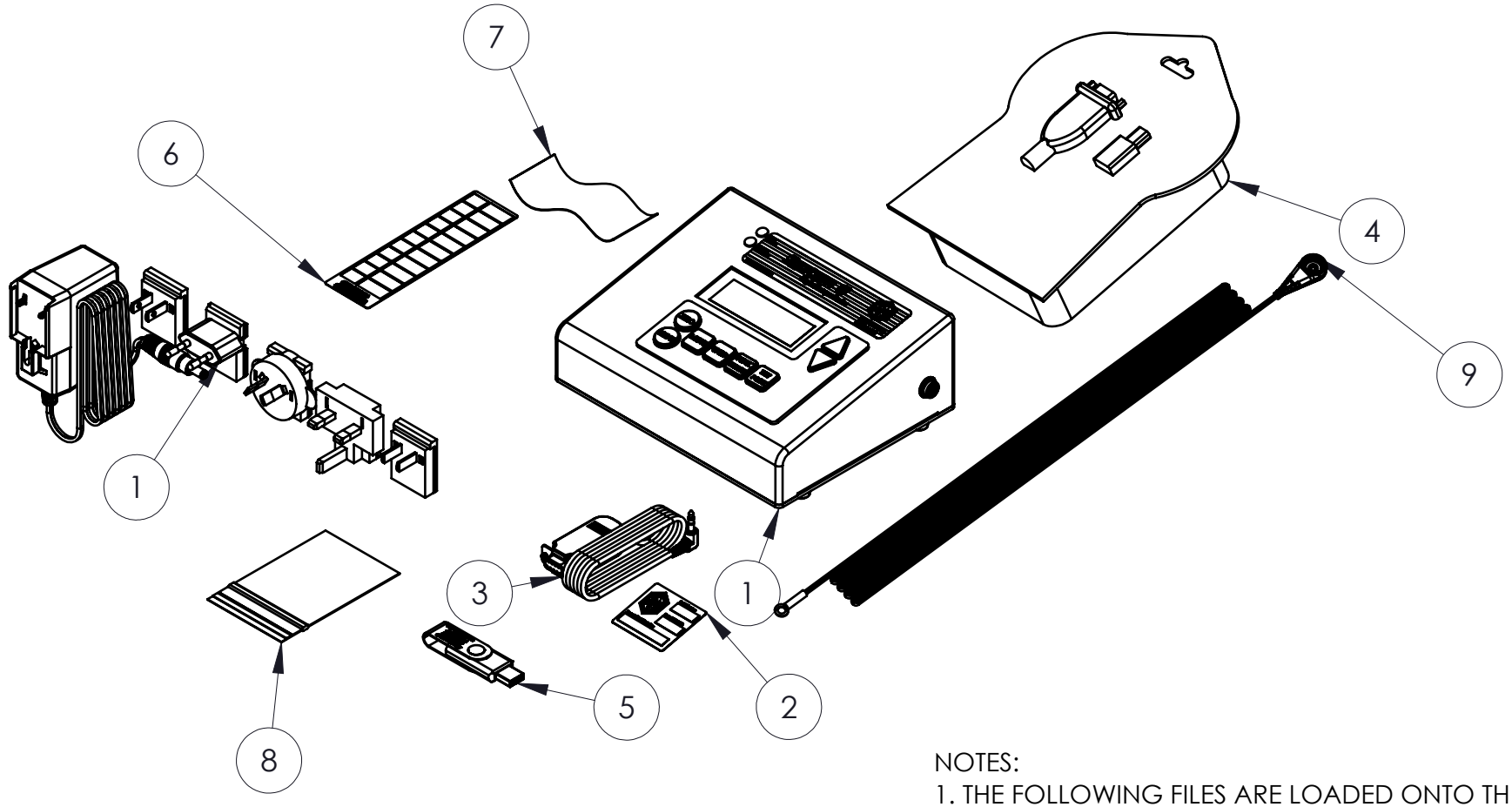

NOTES:
1. THE FOLLOWING FILES ARE LOADED ONTO THE USB MEMORY STICK PART # 857295:
   857297 SYSTEM 8 OWNERS MANUAL

STURTEVANT RICHMONT®
TORQUE MEASUREMENT SYSTEMS
DIVISION OF RYESON CORPORATION

THIS PRINT AND ALL INFORMATION APPEARING THEREON IS THE PROPERTY OF "STURTEVANT RICHMONT". NEITHER THE PRINT NOR THE INFORMATION THEREON MAY BE REPRODUCED OR USED IN ANY MANNER WHATSOEVER ORDIVULGED TO ANY OTHER PERSON UNLESS SPECIFICALLY AUTHORIZED BY "STURTEVANT RICHMONT".

PARTS DIAGRAM
System 8 sheet 1 of 5

DIAGRAMM No AND REV.
10600 -C